

**WESTWAY**

APPROXIMATE GROSS INTERNAL FLOOR AREA : 1465 SQ FT- 136.10 SQ M

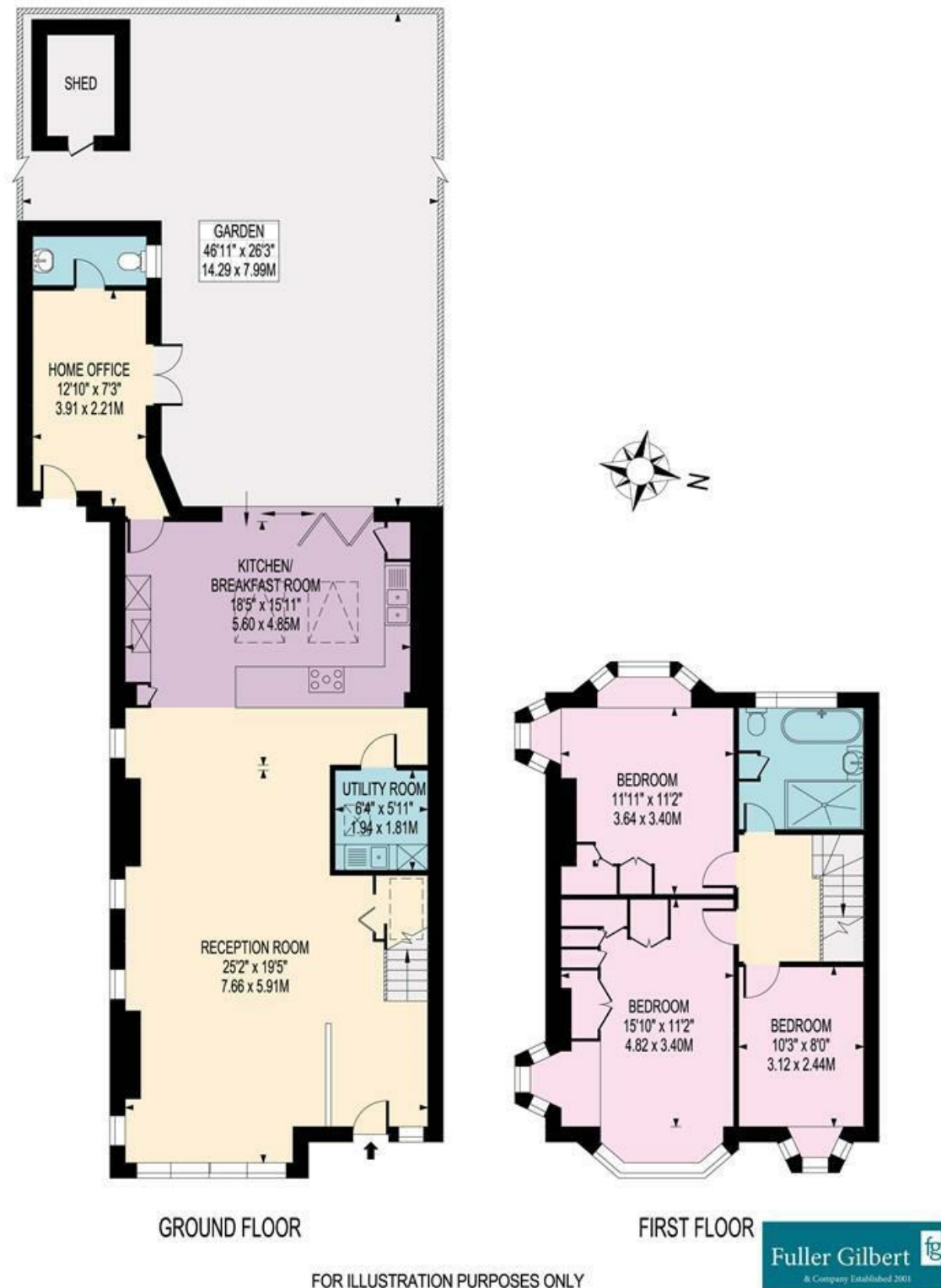

FOR ILLUSTRATION PURPOSES ONLY

THIS FLOOR PLAN SHOULD BE USED AS A GENERAL OUTLINE FOR GUIDANCE ONLY AND DOES NOT CONSTITUTE IN WHOLE OR IN PART AN OFFER OR CONTRACT. ANY INTENDING PURCHASER OR LESSEE SHOULD SATISFY THEMSELVES BY INSPECTION, SEARCHES, ENQUIRIES AND FULL SURVEY AS TO THE CORRECTNESS OF EACH STATEMENT. ANY AREAS, MEASUREMENTS OR DISTANCES QUOTED ARE APPROXIMATE AND SHOULD NOT BE USED TO VALUE A PROPERTY OR BE THE BASIS OF ANY SALE OR LET.

This plan is for guidance only. Drawn in accordance with RICS guidelines. Not drawn to scale unless stated. Windows and door openings are approximate. Whilst every care is taken in the preparation of this plan, please check all dimensions, shapes and compass bearings before making any decisions reliant upon them.



**127 Westway,  
Raynes Park, SW20 9LT**

**£870,000 Freehold**

A superbly presented three bedroom 'Blay' built end terrace house, extended on the ground floor, offering stunning contemporary accommodation. Further potential to convert the loft, subject to the necessary consents. Viewing essential to appreciate this wonderful property.

- Three Double Bedrooms
- Superb Fitted Kitchen
- Home Office with Guest Cloakroom
- Well Presented Accommodation
- Off Street Parking
- Family Bathroom with Bath and Shower
- Wonderful Open-Plan Living/Family/Kitchen Area
- Pretty Westerley Aspect Garden
- Excellent Location
- Sole Agent

020 8016 9700

[www.fullergilbert.co.uk](http://www.fullergilbert.co.uk)

Wimbledon Village Sales, 95 High Street, Wimbledon Village, London, SW19 5EG

**Location**

The property is located on a pretty tree-lined street and is within walking distance to Raynes Park mainline station with regular train services into London Waterloo (20 minutes); the nearby A3 provides access to major motorways. Local shops including Waitrose and Sainsburys, as well as restaurants are all within easy reach. The property is well located for Wimbledon's highly regarded schools in both the state and private sectors. There are various parks and recreational facilities all within walking distance to the property.



**Description**

This superb home offers well planned, spacious accommodation. On the ground floor there is a stunning open plan kitchen/family/living room with bi-fold doors opening on to a west facing rear garden. There is also a guest room/home office with cloakroom and a separate utility room. Upstairs are three generous bedrooms with a large family bathroom with bath and shower. To the front is off street parking for two cars and to the rear a good size westerly facing rear garden.



| Energy Efficiency Rating                    |   | Current                 | Potential |
|---|---|-------------------------|-----------|
| Very energy efficient - lower running costs |   |                         |           |
| (92 plus)                                   | A |                         |           |
| (81-91)                                     | B |                         |           |
| (69-80)                                     | C |                         |           |
| (55-68)                                     | D |                         |           |
| (39-54)                                     | E |                         |           |
| (21-38)                                     | F |                         |           |
| (1-20)                                      | G |                         |           |
| Not energy efficient - higher running costs |   |                         |           |
|   |   | 55                      | 76        |
| <b>England &amp; Wales</b>                  |   | EU Directive 2002/91/EC |           |

| Environmental Impact (CO <sub>2</sub> ) Rating                  |   | Current                 | Potential |
|---|---|-------------------------|-----------|
| Very environmentally friendly - lower CO <sub>2</sub> emissions |   |                         |           |
| (92 plus)   | A |                         |           |
| (81-91)   | B |                         |           |
| (69-80)   | C |                         |           |
| (55-68)   | D |                         |           |
| (39-54)   | E |                         |           |
| (21-38)   | F |                         |           |
| (1-20)  | G |                         |           |
| Not environmentally friendly - higher CO <sub>2</sub> emissions |   |                         |           |
|   |   |                         |           |
| <b>England &amp; Wales</b>                                      |   | EU Directive 2002/91/EC |           |



Please note on behalf of Fuller Gilbert & Co and the owner of this property, that these particulars do not constitute an offer or contract. Fuller Gilbert & Co has not undertaken any tests on any of the equipment, systems or fittings described in these particulars and no warranties can be given. Please also note that wiring, plumbing and drains have not been checked. Our client has advised us of the tenure of the property. The length of lease and service charge have been provided by a Third Party. Any intending purchaser must obtain confirmation of these facts from their solicitor.